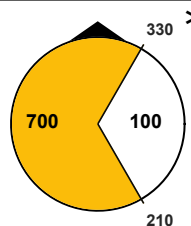
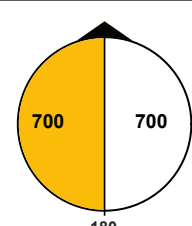
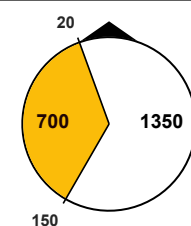
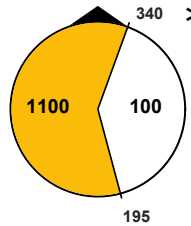
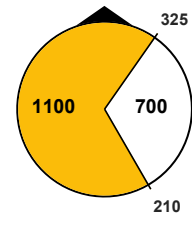
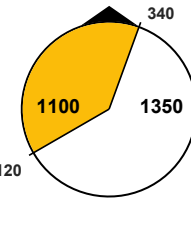
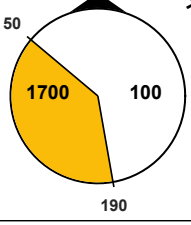
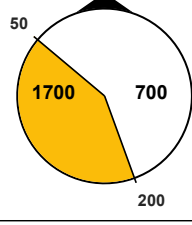
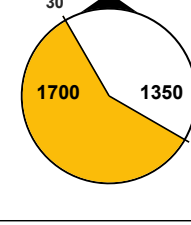
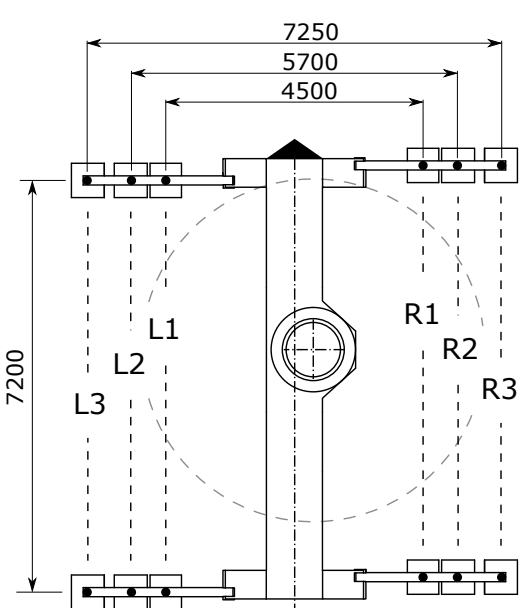

Bouwjaar:	Kraankengetal	Max. last	Max. puntlast	Max. ton-meter cap.	Max. giek lengte
Ballast:	75 tm	7,0 ton	1,7 ton	82 tm	40 m

Kraan afstempelen volgens voorschrift.		Adres	Windkracht limieten																																		
Snelheden Giek horizontaal  <table border="1"> <tr> <th>m/min</th> <th>kg</th> <th>0-70 m/min</th> <th>0-0.9 omw/min</th> </tr> <tr> <td>20</td> <td>7000</td> <td rowspan="2"></td> <td rowspan="2"></td> </tr> <tr> <td>30</td> <td>5000</td> </tr> <tr> <td>45</td> <td>2500</td> <td></td> <td></td> </tr> <tr> <td>75</td> <td>0</td> <td></td> <td></td> </tr> </table>		m/min	kg	0-70 m/min	0-0.9 omw/min	20	7000			30	5000	45	2500			75	0			Spierings Mobile Cranes B.V. Merwedestraat 15 5347 KZ Oss (NL) Tel. alg.: +31(0)412 69 77 77 Support: +31(0)412 69 77 87 www.spieringscranes.com	– Windkracht aangeduid in Beaufort. Max. windkracht tot: – Bij laagste masthoogte (1), één windkracht extra toegestaan. – De kraan geheel strijken bij windkracht 8 (17 m/s). <table border="1"> <tr> <th>WK</th> <th>R₁</th> <th>R₂</th> <th>R₃</th> </tr> <tr> <td>L₁</td> <td>5</td> <td>5</td> <td>5</td> </tr> <tr> <td>L₂</td> <td>5</td> <td>6</td> <td>6</td> </tr> <tr> <td>L₃</td> <td>5</td> <td>6</td> <td>7</td> </tr> </table>	WK	R ₁	R ₂	R ₃	L ₁	5	5	5	L ₂	5	6	6	L ₃	5	6	7
m/min	kg	0-70 m/min	0-0.9 omw/min																																		
20	7000																																				
30	5000																																				
45	2500																																				
75	0																																				
WK	R ₁	R ₂	R ₃																																		
L ₁	5	5	5																																		
L ₂	5	6	6																																		
L ₃	5	6	7																																		

Zwenkgebieden met de max. puntlasten in kg				Tabellen aflezen																
	R 1	R 2	R 3																	
L 1				De tabellen aflezen: 1. Neem de minimale stempeluitslag links en rechts, deze zijn leidend en worden met L1,2,3 en R1,2,3 aangeduid. 2. Lees de twee zwenkgebieden met bijbehorende puntlasten af. 3. Lees de tabel met de gekozen giektophoek en puntlast af.																
L 2																				
L 3																				
				Stempelbasis nummering L1,2,3 en R1,2,3 is de minimaal gekozen stempeluitslag per zijde. <table border="1"> <thead> <tr> <th>SB</th> <th>R1</th> <th>R2</th> <th>R3</th> </tr> </thead> <tbody> <tr> <td>L1</td> <td>11</td> <td>12</td> <td>13</td> </tr> <tr> <td>L2</td> <td>21</td> <td>22</td> <td>23</td> </tr> <tr> <td>L3</td> <td>31</td> <td>32</td> <td>33</td> </tr> </tbody> </table>	SB	R1	R2	R3	L1	11	12	13	L2	21	22	23	L3	31	32	33
SB	R1	R2	R3																	
L1	11	12	13																	
L2	21	22	23																	
L3	31	32	33																	

Stempeluitslag en afmetingen	Extra informatie
 <p>Afmetingen in mm</p>	<ul style="list-style-type: none"> – Personenvervoer verboden. – Max. haakhoogtes bij horizontale giek: <ul style="list-style-type: none"> • 21m / 24m / 27m / 30m – Max. stempeldruk: 315 kN – Bedrijfstemperatuur: -10°C tot 40°C – Volledig elektrische operatie mogelijk <p>* Bij een puntlast van 100 kg, is de max. last overall verlaagd tot 3500kg.</p>

Giekhoeck 0°



21m / 24m / 27m / 30m

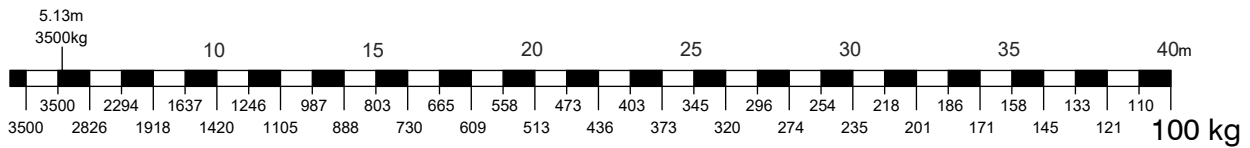
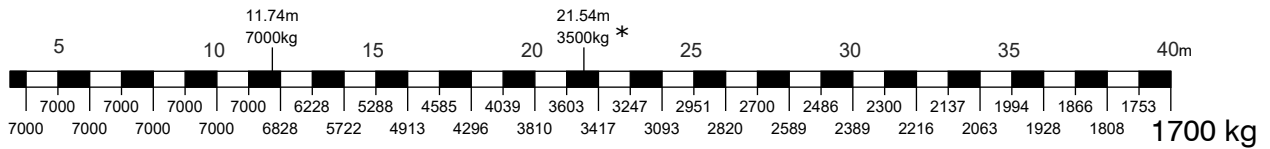
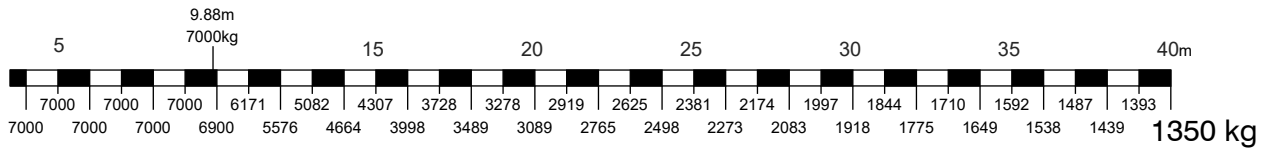
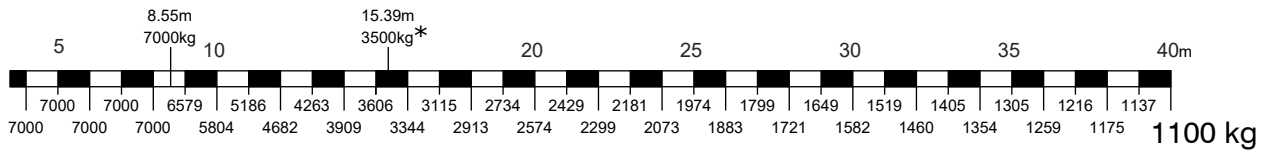
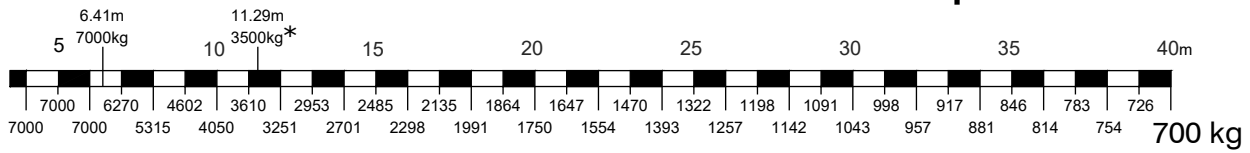

Giekhoeck 15°

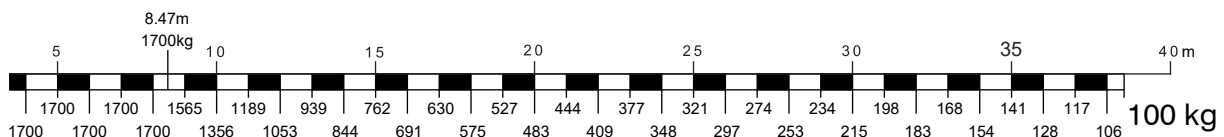
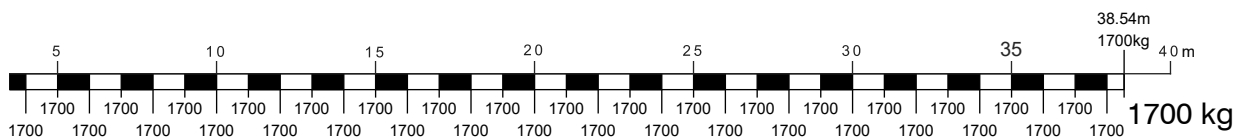
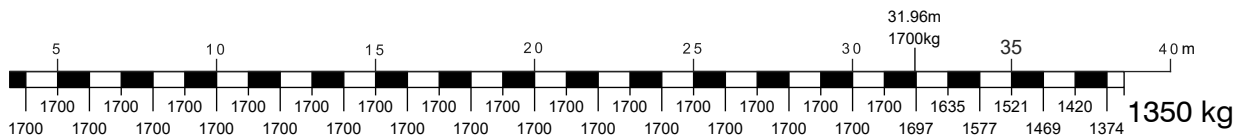
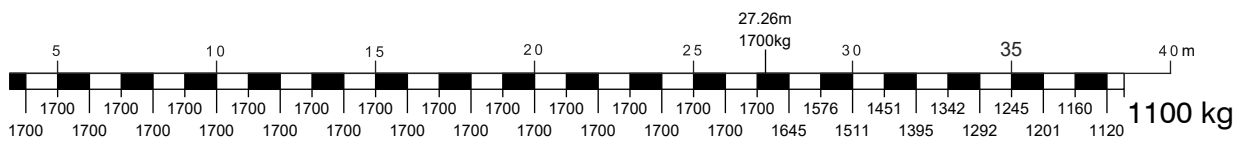
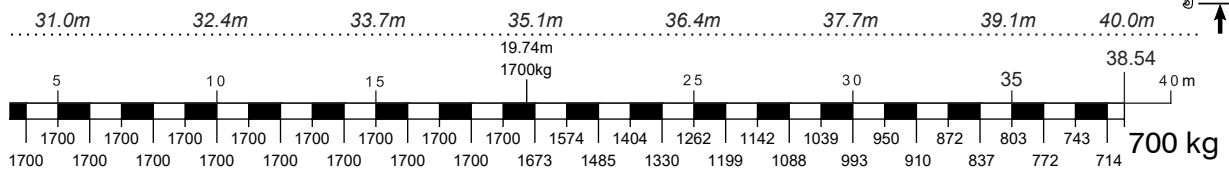

Giekhoek 30°

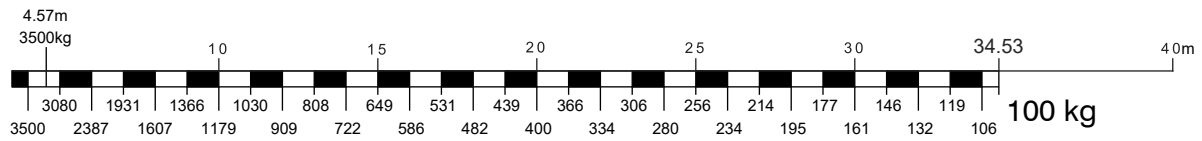
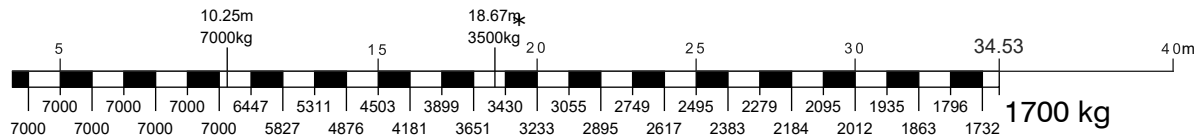
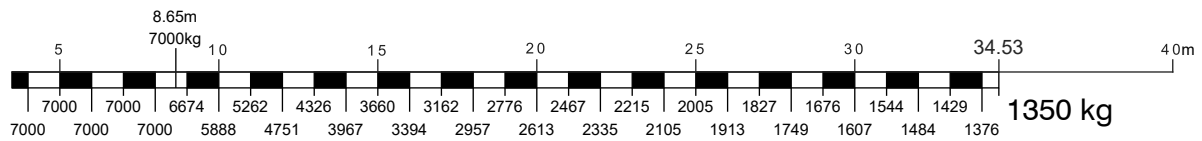
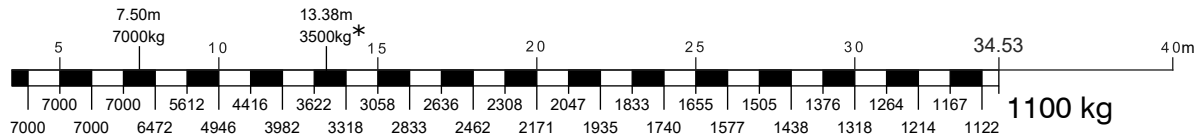
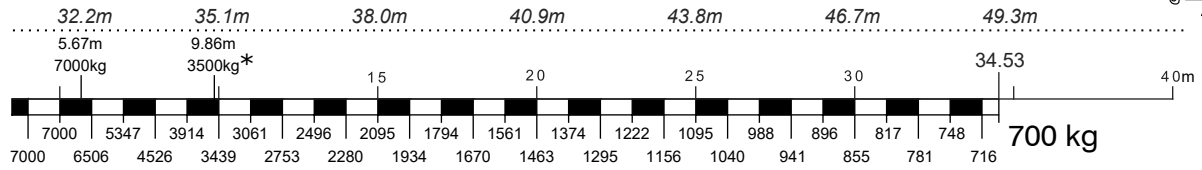

Giekhoek 45°

